Times-Virginian

WEDNESDAY, JUNE 23, 1920

Classified Advertisements

Advertisements inserted under this head at the rate of ONE CENT per word each week. FOUR CENTS per word for one month. Our patrons are invited to make their wants known here. Cash must accompany all orders.

For Sale or Rent—Three-room house and ten acres of good land 1 mile of Appomattox 6 23 2t A H CLEMENT, Agt

Wanted—Force to put out 10,000 cross ties before Jan. 1, 1921. Apply this office 6 23 6t

FARM WANTED—Wanted, to hear from owner of farm or good land for sale. Send price and description. Fall delivery. L. Jones, Box 561, Olney, Ill.

We buy all kinds of Herbs, Roots and Barks at Surprisingly High Prices. For information and price list, address 12th and Commerce Sts., Lynchburg, Va. Lynchburg Herb & Crude Drug Company 6 23 2t

On July 6, 1920, at 10 o'clock on my premises I will offer for sale the following articles: 1 cream separator, 1 cook stove, 1 sewing machine, household and kitchen furniture. Terms made known on day of sale. J. R. GILBERT. 6-23 2w

WANTED—White Oak and Poplar logs 18 inches and up in diameter. Also Hickory logs 10 inches and up, or Hickory dimensioned or square edged lumber. H. M. Stephens & Son, Montvale, Va. 6-16-4w

DEAD

Henry C Turnes

This popular and highly esteemed citizen passed away at his home at Hollywood Monday. He had been suffering from an incurable disease for many months, but was reconciled and patient to the end and was cheerful with his friends as long as he could talk with them. He was in the 78th year of his age; born and reared in the county in which he died. He was married in his early life to Miss Louise Rosser, of Prince Edward county, and as a result of this union nine children were reared to manhood and womanhood—Mesdames J. W Patteson, L. D. Puckett, W. S. Bryant, T. U. Conner, and Messrs. W. H. Turnes and O. R Turnes, of Appomattox, and W. L. Turnes, of Brookneal, and Mrs B. L. Jordan, of Charlotte, and Mrs. Peter J. Sheppard, of Buckingham county.

Some years ago the deceased and Mrs. Isabel Beasley were married and have lived at Hollywood ever since. Funeral services were conducted by Rev Gordon, in his church at Hollywood, and his remains were laid to rest in the family square at Hollywood. The deceased is survived by two brothers also—Messrs. A. E. Turnes and Thomas J. Turnes These are sons of the late Aaron Turnes, whose sons served in the Confederate army, and have always been loyal citizens of Appomattox.

Thomas Wright

The deceased died suddenly on Monday, June 14th, of heart trouble, at his home on Grease creek, near Wade's Mill, Buckingham county, in the 62d year of his age. His remains were interred in family grave yard The deceased was never married and lived to himself nearly all his life, and was highly esteemed by his neighbors.

Thelma Beatrice Clarke

Thelma Beatrice, the three-weeks-old daughter of Mr. and Mrs. E. G. Clarke, of Crewe, died at the home of Mrs. Mamie Dearing, Lynchburg, last Monday morning, after a brief illness of only a few hours.

The body was brought to Concord for burial Tuesday afternoon.

The flower girls were little Misses Lorraine Dawson, Beulah Mason, Evelyn Hughes, Marguerite and Rachel Akers, Virginia Holt and Isabelle Collins.

The pall-bearers were four little boys—Asbury Dearing, Dewey Ware, Duval Wright and Leonard Owens.

Funeral services were conducted by Rev. Mr. Marsh of Bethlehem M. E church, June 22, 1920.

Dog Law Enforcement

Beginning July 1st, warrants will be obtained by Game Wardens against all persons who have not, on or before this date, paid the tax, $1.00 on males and spayed females and $3.00 on females, on dogs four months of age and over. The law makes persons responsible for the tax on dogs owned by them, under their control or on premises on which they reside. Failure to pay this tax, on or before July 1st, is punishable by a fine of from $5 to $100, to which is added the cost of prosecution. License tags must be obtained from the county, city or town treasurer.

Needs Human Sympathy.

The Eldorado Times moves that a kind words be strewn in the path man whose wife is squaring up of social obligations by giving a of parties.—Kansas City Star.

Telephone rates advance on July 1st.

Mr. Clarence Hundley left Thursday for Baltimore Md.

Mr. E. I. Woolridge, of Buckingham, was a visitor here Friday.

Mr. R. E. Light left Thursday for Hot Springs, Va., where he goes for treatment.

Miss Edna Turnes, of Lynchburg, spent the week-end with her sister, Mrs. Jessie Turnes.

The binders are clicking and the quality of our wheat is good average.

See the sales of land advertised in this issue by Commissioner H. M. Sackett.

See sale advertised of Pankey estate at Pamplin by A. H. Clement, Commissioner.

If you have the wages of sin coming to you, you may at least felicitate yourself that they can never be cut down.

The catalogue of the Appomattox Fair is now being mailed out. Dates of Fair October 13, 14, 15

There is a tent show in town this week and all the loose change will be carried away with it.

Mrs. Joe LeGrand and children are visiting relatives in Crewe and in Prince Edward county.

Mrs. Jack Haden and children, of Goochland county, are visitors at the home of Mr. A. R. Harwood.

Mr. Ira Turnes, of Lynchburg, was the week-end guest of his parents, Mr. and Mrs. A E Turnes.

Children's Day at Memorial church on Sunday at 11 a. m.; preaching 8 p. m. Everybody invited.

Appomattox Hardware Company advertise Delco Light. A great economic convenience for the home.

Mrs. L. M. Ringham, of Goodwill, W. Va., is visiting her parents, Mr. and Mrs. J H Cheatham, at the New Appomattox.

Mr. Thomas L. McFadden has been on a visit to his old home in Buckingham for some days. He reports good crops, and says farmers are busy.

Sheriff McKinney has posted the elligible list of voters of Appomattox county. Consult the list and see that your name is properly printed thereon if you want to vote.

Come out to the races at Appomattox on July 5th. Parties having horses to enter will see Joe O'Brien. There will be harness and running races. Gate receipts will go to the racers.

A severe wind storm visited this section Thursday afternoon, unroofing some houses, blowing up trees and damaging the wheat crop to some extent. It was particularly severe just south of town.

Mr. and Mrs. Arthur Scruggs have moved to Appomattox. We are glad to welcome them. Mrs. Scruggs' friends have missed her and her cheery smile since she married and moved a way some few months ago.

The Virginia Baptist Summer Encampment will be held this year at Virginia Beach, July 9 to 18. A most interesting and entertaining program has been arranged, which promises to be of great value to those who attend.

After this week this paper will cost $1 50 per year if paid in advance. If not paid in advance $2 per year. Try to pay up what you owe and one year in advance. You ought not to miss a single copy of the county paper.

Moses and Hancock report that they have made sale of five Steel Mule Tractors to the Supervisors of Campbell county to be used in road work. We hope to see a force fully equipped to build roads in this county in a short while, and the tractor appears to be a good thing since the labor problem has become so acute.

A delightful treat is in store for all those who attend the "Old Fashioned Mother" at Evergreen Presbyterian church on June 26, 8:00 p. m. Admission: Adults 40 cents, children 25 cents. Mrs. J. H. Hatch, Miss Mattie Farrar, Miss Earle Farrar, Miss Frances McDearmon, Miss Ida May Farrar, Miss Lonelle Hamilton, Henry Staples, Travis Harvey, W. J. Smith, Peyton Harvey, Walker Jennings and C. S. McDearmon will all be stars.

Mr. R L. Burke, cashier of the Bank of Appomattox, has just returned from Hot Springs, Va., where he attended the Virginia Bankers' Association. Mr. Burke was signally honored by his associates by being elected a member of the executive committee and also a delegate to the American Bankers' Association, representing the State bank section of said association, which meets in Washington, D C, next October. Mr. Burke also delivered the loving cup to Mr. Vance, the retiring president, and nominated Mr. Giles H Miller as member of the executive council American Bankers' Association.

VIRGINIA "HELLO GIRL" DISTINGUISHED BY LENGTHY SERVICE

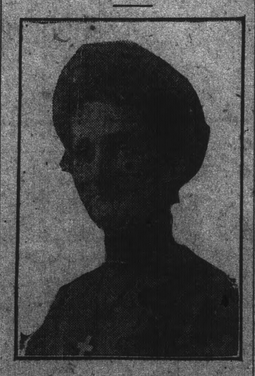

Miss M. J. Benson, Night Chief Operator At Alexandria Exchange.

Twenty years of continuous service as an operator and chief operator of the Chesapeake and Potomac Telephone Company is the distinction enjoyed by Miss M. J. Benson, of Alexandria, Virginia.

Miss Benson has been on night duty since she entered the telephone service, and for seven years she was the only night operator at the Alexandria exchange. In that time she has endeared herself to the telephone users of Alexandria through her courtesy and helpfulness. Possibly few in the town are better known than the pleasant-voiced little woman whose cheery answer has come over the wire during the still hours of the night for the past twenty years.

In these times of dissatisfaction and unrest, a record such as that made by Miss Benson is noteworthy. One of the difficulties encountered by the telephone company is the change in operating forces, necessitating the training of new operators.

When Miss Benson entered the Bell system in 1900, Alexandria had a three-position switchboard, serving about two hundred subscribers and with three lines running to Washington. Today the exchange is a fifteen position board, with more than eighteen hundred subscribers and with twenty-six lines to Washington.

Subscribe for this paper now Get the local, state and national news.

Health About Gone

Many thousands of women suffering from womanly trouble, have been benefited by the use of Cardui, the woman's tonic, according to letters we receive, similar to this one from Mrs. Z. V. Spell, of Hayne, N. C. "I could not stand on my feet, and just suffered terribly," she says. "As my suffering was so great, and he had tried other remedies, Dr. —— had us get Cardui. . . I began improving, and it cured me. I know, and my doctor knows, what Cardui did for me, for my nerves and health were about gone."

TAKE

CARDUI

The Woman's Tonic

She writes further: "I am in splendid health . . . can do my work. I feel I owe it to Cardui, for I was in dreadful condition." If you are nervous, run-down and weak, or suffer from headache, backache, etc., every month, try Cardui. Thousands of women praise this medicine for the good it has done them, and many physicians who have used Cardui successfully with their women patients, for years, endorse this medicine. Think what it means to be in splendid health, like Mrs. Spell. Give Cardui a trial.

All Druggists

J 72

SEASHORE EXCURSION
—via—
NORFOLK & WESTERN
To Norfolk, Va.

Special train will leave Appomattox 12:54 p. m, Friday, July 16th, 1920 Round trip fare $3.00, plus war tax Returning special train will leave Norfolk 10:30 p. m, July 18th, 1920. For additional information please see N. & W. Ry agents W O SAUNDERS, General Passenger Agent
6-16 4w.

How's This?

We offer One Hundred Dollars Reward for any case of Catarrh that cannot be cured by Hall's Catarrh Medicine.

Hall's Catarrh Medicine has been taken by catarrh sufferers for the past thirty-five years, and has become known as the most reliable remedy for Catarrh. Hall's Catarrh Medicine acts thru the Blood on the Mucous surfaces, expelling the Poison from the Blood and healing the diseased portions.

After you have taken Hall's Catarrh Medicine for a short time you will see a great improvement in your general health. Start taking Hall's Catarrh Medicine at once and get rid of catarrh. Send for testimonials, free.

F. J. CHENEY & CO., Toledo, Ohio.
Sold by all Druggists, 75c.

Used 40 Years

CARDUI

The Woman's Tonic

Sold Everywhere

COMMISSIONER'S SALE

Of Splendid Residence and Business Property in the Town of Pamplin, Va.

As commissioner of the circuit court of Appomattox county in the chancery suit of Pearl P Trent, &c, vs Laura Beale, &c, I will, in obedience to decree entered in said cause at the June term, 1920, of said court, offer for sale at public auction, on the premises, in the town of Pamplin, Va., at 11 o'clock a. m,

On Saturday, July 17, 1920,

First—Lot fronting 45 feet on Main street of town of Pamplin, and running back 150 feet along cemetery street, adjoining Franklin property, being uniform in width and length

Second—Lot fronting 45 feet on Main street of town of Pamplin, and running back 150 feet, being uniform in length and width, adjoining the residence property of Ligon and the above described lot. There is a large frame garage or storage house on this lot

Third—That splendid residence, garden, and outbuildings, which Mary B Pankey, deceased, occupied during her life time and which adjoins the above described two lots. Said residence lot fronts on street leading to cemetery and is in rear of the two above described lots and contains one and eighty-hundredths (1.80) of an acre. All of said parcels of land are shown and designated by plot of W A Moses, C. E., filed with the papers in this suit.

This is very desirable business and residence property and will be offered in three parcels and then as a whole, and will be sold whichever way produces the highest price

Possession and sale of the property subject to confirmation of the court

Terms—One-third cash on day of sale, the residue on a credit of one and two years' time, bonds bearing interest from day of sale, with interest payable semi-annually, containing waiver of homestead exemption, and title retained until entire purchase price is paid

A. H. CLEMENT, Com'r.

Bond required of A H Clement, com'r. in the above styled cause has been executed with security, as provided by decree
6 16 4w C W SMITH, Clerk

COMMISSIONER'S SALE

Of Two Farms in Appomattox County and a Lot in the Village of Appomattox

As Commissioner of the Circuit Court of Appomattox county, Va., in the chancery suit of Mary A. Robertson et als vs Nina Elliott Robertson et als and in pursuance of a decree of sale entered in the said cause at the June term, 1920, I will on

Tuesday, the 29th Day of June, 1920,

beginning at 11 o'clock a. m.

offer for sale at public auction on the respective premises in the order here mentioned, two valuable farms on Falling River in Appomattox county, Va., about five miles south from Spout Spring, a station on the Norfolk & Western railroad, belonging to the estate of the late DR D. MOTT ROBERTSON.

(1) THE GOODE OR SWEENEY PLACE, containing 153.3 acres, upon which there are a three-room log residence, a small stable, two tobacco barns and a two room tenant house.

(2) THE CHEATHAM PLACE, containing 155 acres and upon which there are a four-room frame dwelling, stable for four horses and other necessary outbuildings, two tobacco barns and a four-room tenant house.

These are exceptionally fine grain and tobacco farms and are in a high state of cultivation. Each of them has a fair proportion of bottom land, and the highland is of an unusually good quality.

At 4 P. M. on the Same Day

I will offer for sale on the premises in the village of Appomattox a desirable residence lot containing 1.43 acres, situated on the Evergreen-Lynchburg road, a short distance from the center of the village, adjoining the properties of LeRoy Smith, Cleveland Fore and the Methodist parsonage. There is upon this lot a large stable building.

POSSESSION—Seeding possession of the two farms will be delivered this fall and complete possession on or before December 31st of the present year. Possession of the lot can be had as soon as the sale is confirmed by the court.

TERMS—One-fourth cash and as to the balance of the purchase money upon a credit of one, two and three years, the purchasers to execute their obligations for the deferred payments of the purchase money, bearing interest from the day of sale, which interest shall be payable semi-annually; the title to the property to be retained until the entire purchase money is paid.

HENRY M. SACKETT,
Commissioner

Bond executed by Henry M. Sackett, Commissioner, as required by decree of sale in Mary A. Robertson et als vs Nina Elliott Robertson et als.
6 9 3w C. W. SMITH, Clerk.

It Doesn't Work Out.

People who figure out how a small income may be made to support a large family generally know a great deal more about arithmetic than they do about human nature.

Seeking a Termination.

People are always looking for ends of things—either the end of the world, the end of a rainbow, the end of high prices or the end of a book.—Toledo Blade.

Keep a Supply of our Antiseptic Gauzes and Bandages always on hand

Wounds should be dressed instantly to prevent INFECTION and blood poisoning. It may save a life to have, in your home, a supply of our "first aid necessities." Come, get them today.

Whenever you want any Drugs, remember that ours are pure and full strength. Our drug store things are the very best, and—

We are Careful Druggists.

CHAS. F. JAMES

Nifty outing goods for women and men now have their "innings" in our store. Come in and see our summer goods; you will go out with what you desire and need.

It will be a "picnic" for you to find what you want in our store. Our stuff has the "snap" to it; and

Our GOODS are GOOD; our PRICES LOW.

L. E. SMITH

DELCO-LIGHT

: Electricity for Every Farm :

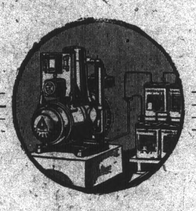

By installing Delco-Light you have your own power plant—dependable electric service. Electric lights will make your home cheery and bright. Electric power will pump the water and in other ways save you time and labor every day.

Write for Catalog

IT RUNS ON KEROSENE

APPOMATTOX HARDWARE COMPANY

L & M SEMI-PASTE PAINTS

MAKES BEST PAINT—WEARS LONGEST

Cost to you $3.66 a Gallon when made ready to use.

Use a gallon out of any you buy, and if not the best paint made, return the balance and get all your money back.

Sold by Dealers LONGMAN & MARTINEZ, Makers, N. Y.

Every Inch of the Bates Steel Mule is Thoroughbred

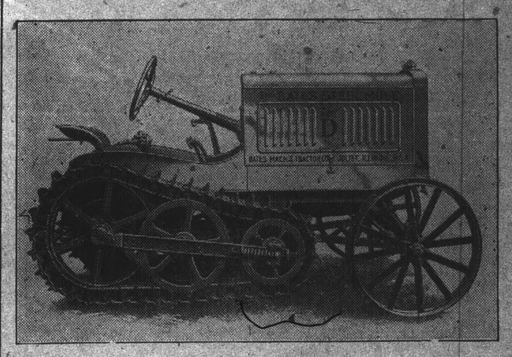

The United States government by means of the Department of Agriculture, has been looking into the tractor question, and its bulletins clearly proves that the satisfied tractor owner—men who say that the tractor has paid—are men who own the BETTER CLASS of tractors. The successful man has learned years ago that he can't get something for nothing. No one can. The reason the BATES STEEL MULE costs more is that it is worth more. Skilled factory procedure, quantity production and the most modern Machinery enables us to save money at every turn, yet the BATES STEEL MULE cost slightly more in the beginning to build but considerably less in the long run to own. It's just another case where a seemingly higher priced article is far cheapest to own when you come to actually USE it.

The Bates thoroughbred quality comes not from mere claims, but from what's put into it. Every part that goes to make up the BATES STEEL Mule is put there by long field experience. There is'nt a part that is'nt time-tried and tested. There is'nt a part that experience has'nt dictated the shape and size of; and in it all there is'nt one superfluous part, nor one part that isn't capable of standing up under twice the strain it gets in actual use. These are things experience and practice have distracted. The BATES comes to you as a fulfillment of your desire for a tractor that will endure. Price is what we pay for a thing. Value is what we get out of it. Consider your tractor from what you will get out of it, consider how many working days you have when the ground is wet, consider the operations where you can not afford to pack your seed bed, and consider how constantly and economically they must be performed even in rush times, you will then see why the BATES STEEL MULE is the biggest value offerd in any tractor on the American market today.

Moses & Hancock,
APPOMATTOX, VA.

1101 Main Street LYNCHBURG, VA

WILL WHITE CO.

THE SAMPLE SHOE STORE

You can reduce the high cost of living by buying your foot wear from Will White. Twelve thousand pairs men and women sample low shoes now on sale at almost ½ the price you pay elsewhere. Any style. Ladies sample low shoes $1.95, 2.95, 3.95, 4.95, 5.95. Mens sample low shoes $2.95, 3.95, 4.95, 5.95, 6.95. We cut the price and sell the shoes

WILL WHITE CO.

500 Mens Tan Sandals $3.95

Who Are Our Patrons?

$ $

Most of the People in any community are of Modest or Moderate Resources

Out of a given One Hundred, Ninety fail to succeed over a span of Thirty years

Of the Ten who become Successful, Nine of them were CONSISTENT SAVERS and PRACTICED THRIFT

The Tenth Man won by SPECULATION

REVIEW THE RESULT

One Man out of One Hundred succeeded by Speculation

Nine Men out of One Hundred succeeded by Practicing Thrift and Saving

Ninety — through Lack of Thrift—must continue to depend upon their Daily Earnings, their Relatives or Friends

Start a Savings Account Now

The Bank of Appomattox
Appomattox, Va.